

## HAIR and PIGMENTATION - Questions list

**Question 1:** What is your natural hair color? Pick the closest color from the images below.

(If you are gray-haired please select your former hair color.)

- |  |   |   |
|--|---|---|
|   |  |   |
| <input type="radio"/> Blond  | <input type="radio"/> Red   | <input type="radio"/> Dark blond / light brown                                      |
|  |  |  |
| <input type="radio"/> Brown  | <input type="radio"/> Dark brown  | <input type="radio"/> Black   |

Gender specific: None

Routing rule: None

---

**Question 2:** What is your natural hair texture? Pick the closest texture from the images below.

- |   |   |  |
|---|---|--|
|  |  |  |
| <input type="radio"/> Straight  | <input type="radio"/> Wavy  | <input type="radio"/> Curly  |



- Very tight curls

Gender specific: None

Routing rule: None

---

**Question 3:** What is your eye color? Pick the closest color from the images below.



- Blue

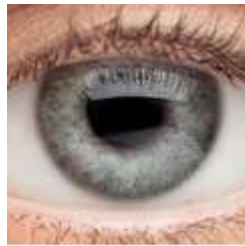

- Gray



- Green



- Hazel



- Light brown



- Dark brown

Gender specific: None

Routing rule: None

---

**Question 4:** What is your natural skin color before sun exposure? Pick the closest color from the images below.



Pale or fair



Fair to beige



Olive or light brown



Dark brown or black

Gender specific: None

Routing rule: None

---

**Question 5:** How does your skin respond to the sun?

- Almost always burns, blisters and peels
- Often burns, blisters and peels
- Burns moderately
- Burns rarely, if at all
- Never burns

Gender specific: None

Routing rule: None

---

**Question 6:** How deeply do you tan?

- Not at all or very little
- Lightly
- Moderately
- Deeply
- My skin is naturally dark

Gender specific: None

Routing rule: None

---

**Question 7:** How many common moles do you approximate have on your body?

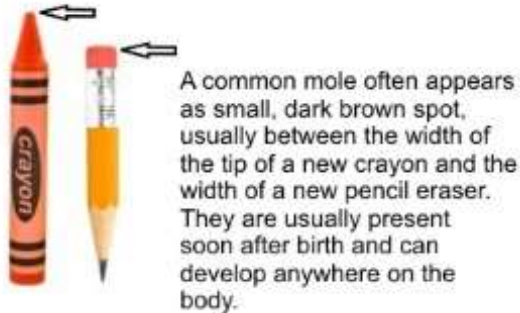

- Fewer than 50
- More than 50

Gender specific: None

Routing rule: None

---

**Question 8:** Have you had one or more severe sunburns in your life?

- Yes
- No

Gender specific: None

Routing rule: None

---

**Question 9:** How would you rate this survey?

- No comment.

Genes for Good – Health History Survey

- I can imagine it is useful for research.
- It was interesting.
- It could use some work.

Gender specific: None

Routing rule: ( END )